

GREYSHOES

THE SCULPTURE OF UPTON ETHELBAH JR.





BASKET MAKER
BRONZE
34" x 12" x 8"

APACHE SUNRISE CEREMONY
CARRARA MARBLE
48" x 24" x 7"



MATACHINA
BRONZE
26" x 12" x 7"





AMERICAN BISON II
BELGIAN MARBLE
16" x 23" x 8"



BLUE CORN
BRONZE
28" x 7" x 6"

MOUNTAIN SPIRIT DANCER
PORTUGUESE MARBLE
34" x 28" x 8"



SHALAKO II
BRONZE
72" x 24" x 24"



APACHE GAAN
INDIANA LIMESTONE
16" x 8" x 8"



CORN SISTERS
BRONZE
11" x 10" x 3"





SANTA CLARA PUEBLO RAM DANCERS
PORTUGUESE MARBLE
38" x 28" x 10"



ANASAZI TSIDEH
BRONZE
29" x 21" x 12"



URSA MAJOR II

BRONZE

18" x 23" x 5"

AVANYU - A PRAYER FOR RAIN
PERSIAN ONYX
11" x 41" x 8"





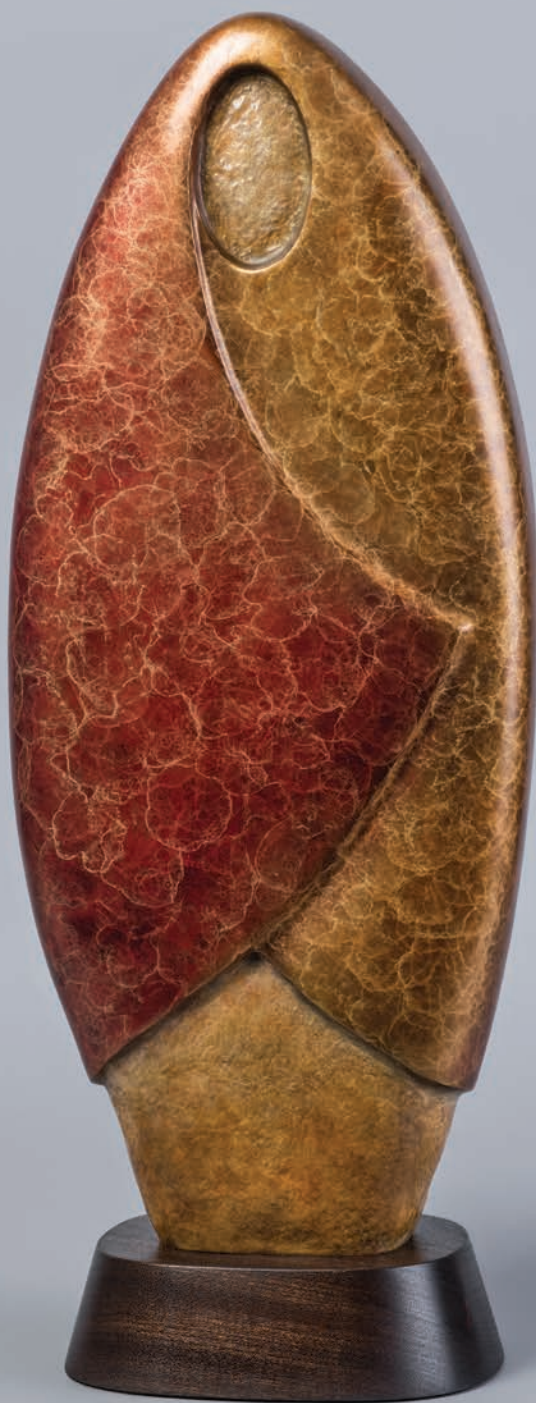

VESPERS
BRONZE
22" x 10" x 5"



APACHE
CROWN DANCER
BRONZE
21" x 11" x 5"



PUEBLO CORN DANCER
UTAH ALABASTER
20" x 5" x 4"



THE BLESSING
BRONZE
25" x 11" x 6"

PUEBLO CORN DANCER
(IN PROGRESS)
NORWEGIAN ROSE MARBLE
48" x 30" x 6"





APACHE CROWN DANCER

BRONZE

35" x 15" x 8"

EAGLE DANCER
BRONZE
14" x 21" x 9"



PUEBLO CORN DANCER
UTAH ALABASTER
14" x 6" x 3"



KIVA WOMAN II
BRONZE
60" x 13" x 12"



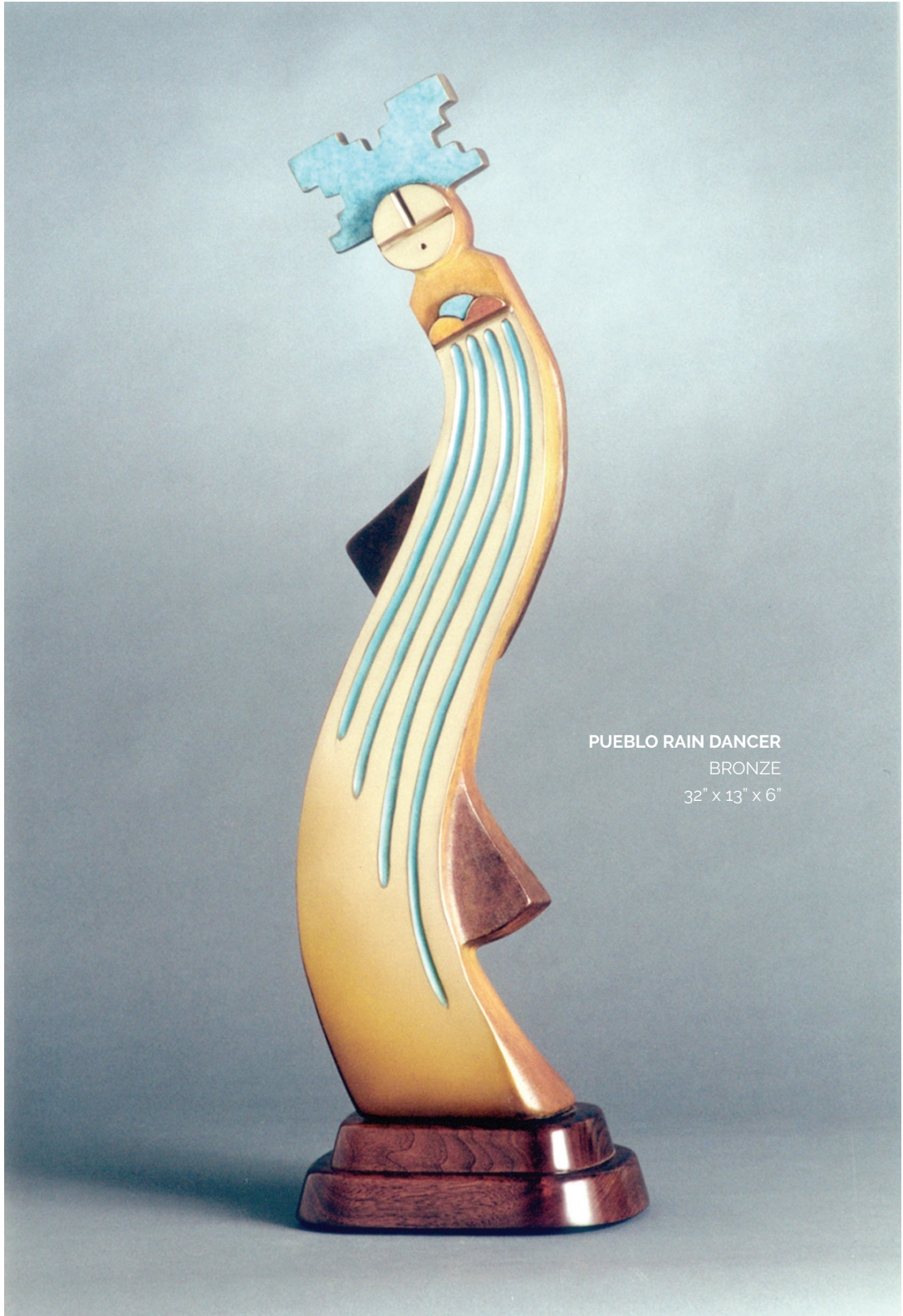

PUEBLO RAIN DANCER
BRONZE
32" x 13" x 6"

GAAN DANCER

BRONZE

22" x 11" x 5"



DEER DANCER
PORTUGUESE MARBLE
32" x 12" x 16"



Greyshoes (Upton Ethelbah Jr.) is a multiple award-winning sculptor whose dynamic, essentialized, and contemporary style is largely inspired by the traditional and ceremonial aesthetic of his Native American heritage.

Greyshoes works exclusively in stone—primarily marble, alabaster, limestone, and calcite. On occasion, certain stone sculptures are selected to be cast in bronze. These limited-edition bronzes feature patinas which bring a variety of colors and textures to the sculptural form.

GREYSHOES.COM

PHOTOGRAPHY BY: WENDY McEAHERN • ALLEN WINSTON • UPTON ETHELBAH III • ED REILLY • KIM JEW